



# Are Urinary Symptoms Interfering with Your Life?

Let's take care of it.

**BREEZE**  
*Clinical Study*

**Patient Information**



**Do you suffer from  
the following symptoms  
of an enlarged prostate?**

- ☐ Frequent need to urinate during the day and at night
- ☐ Weak or slow urinary stream
- ☐ A sense that you cannot completely empty your bladder
- ☐ Difficulty or delay in starting urination
- ☐ Urgent feeling of needing to urinate
- ☐ A urinary stream that stops and starts

If you have these symptoms, you may qualify for the BREEZE Clinical Study.

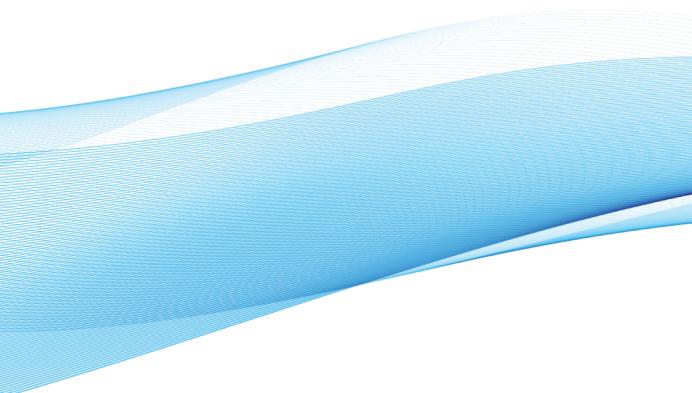

## What is BPH?

If you suffer from symptoms of an enlarged prostate, you are not alone.

Millions of men in the world have a condition called benign prostatic hyperplasia (BPH), or enlargement of the prostate.

The prostate is a walnut-shaped gland that surrounds the urethra, the tube that drains urine from the body.

As you age, the prostate grows and presses on the urethra causing bothersome urinary symptoms.

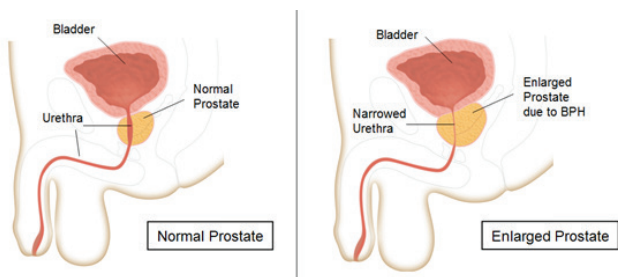

# BREEZE

The logo for the BREEZE Clinical Study. It features the word "BREEZE" in a large, blue, sans-serif font. Below the word is a stylized blue wave graphic that tapers off to the right. To the right of the wave, the words "Clinical Study" are written in a smaller, blue, sans-serif font.

## What is the BREEZE™ Clinical Study?

The BREEZE Clinical Study will evaluate a new investigational treatment, the Zenflow Spring System, to relieve symptoms of an enlarged prostate.

### **Potential Benefits of the *Spring*® Treatment:**

- Patient-friendly alternative to current treatment options – during Spring placement there is no piercing, cutting, or burning of prostate tissue
- Minimally invasive treatment can be performed as an outpatient procedure
- Patients can typically return home the same day

Participation in this study is free of charge for the patient and you will be reimbursed for your time.

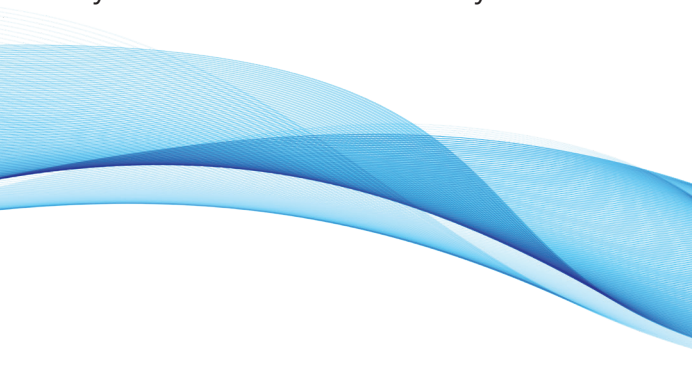
A decorative blue wave graphic at the bottom of the page, consisting of several overlapping, flowing lines in various shades of blue.

## What is the Spring<sup>®</sup> Treatment and How Does it Treat BPH Symptoms?

The Zenflow Spring is an investigational device designed to relieve the symptoms associated with an enlarged prostate.

The Spring props open the narrowed urethra, improving urinary flow.

Although the Spring is designed to be permanent, it can be removed at any time.

Clinical studies to date have had promising outcomes with respect to patient symptom relief, urinary flow rates, and preservation of sexual function.

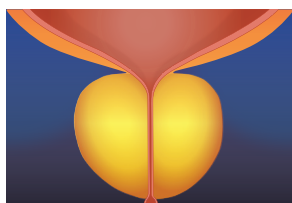

Pre-Treatment

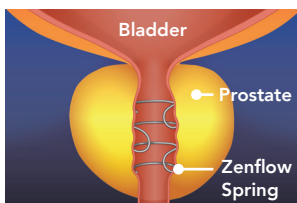

Post-Treatment

# BREEZE

*Clinical Study*



## Do I Qualify?

**Ask your Urologist if you are a candidate  
for the BREEZE Clinical Study and  
see if this treatment is right for you**

To learn more, visit [www.zenflow.com](http://www.zenflow.com)



### Urology Team Contact Information

Research Coordinator: \_\_\_\_\_

Office Location: \_\_\_\_\_

Contact Information: \_\_\_\_\_



Caution - Investigational Device. Limited by United States federal law to investigational use. Not currently approved for clinical use in any geography.  
[www.clinicaltrials.gov](http://www.clinicaltrials.gov) (NCT04987138)  
CLIN-0280 Rev A BREEZE Study Trifold